

SDNP/19/05173/FUL – The Old Bank, High Street, West Meon,  
Hampshire, GU32 1LJ

*Erection of single detached three bedroom dwelling*



# Location Plan



Scale 1:1250

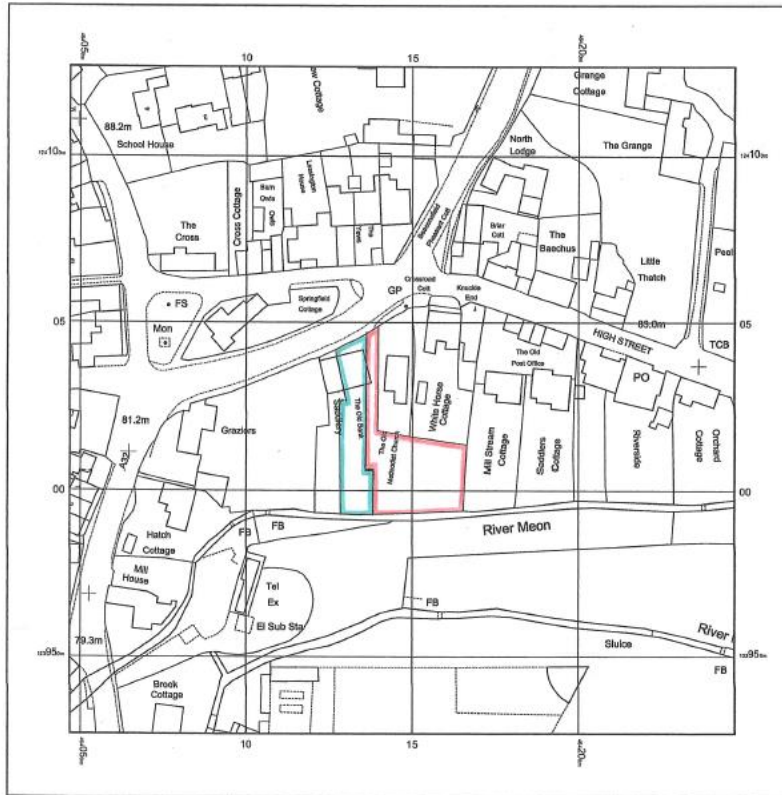

© Crown copyright and database rights 2018 Ordnance Survey 100049907. The representation of road, track or path is no evidence of a boundary or right of way. The representation of features as lines is no evidence of a property boundary.

Supplied by: www.ukmapcentre.com  
Serial No: 541038  
Centre Coordinates: 464147, 124027  
Production Date: 16/06/2018 16:11:19

# Aerial Map of the Area



# Proposed Site Plan (extract from Drg. 401.PL.01 A)





# Proposed Elevations, Floor Plans and Site Layout

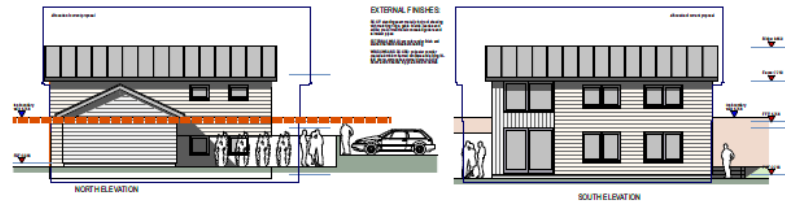
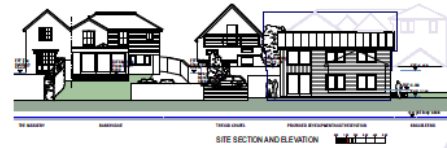
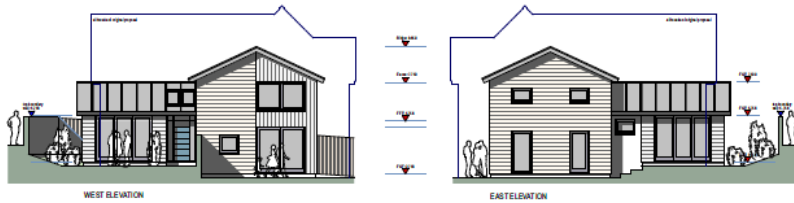

ELEVATIONS

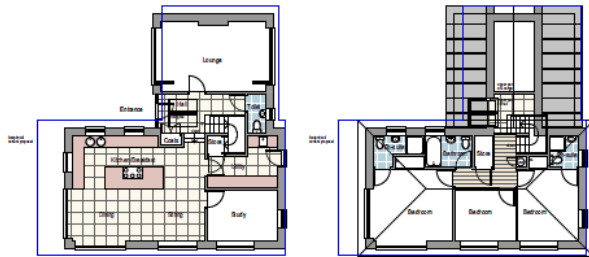

FLOOR PLANS



SITE SECTION AND ELEVATION

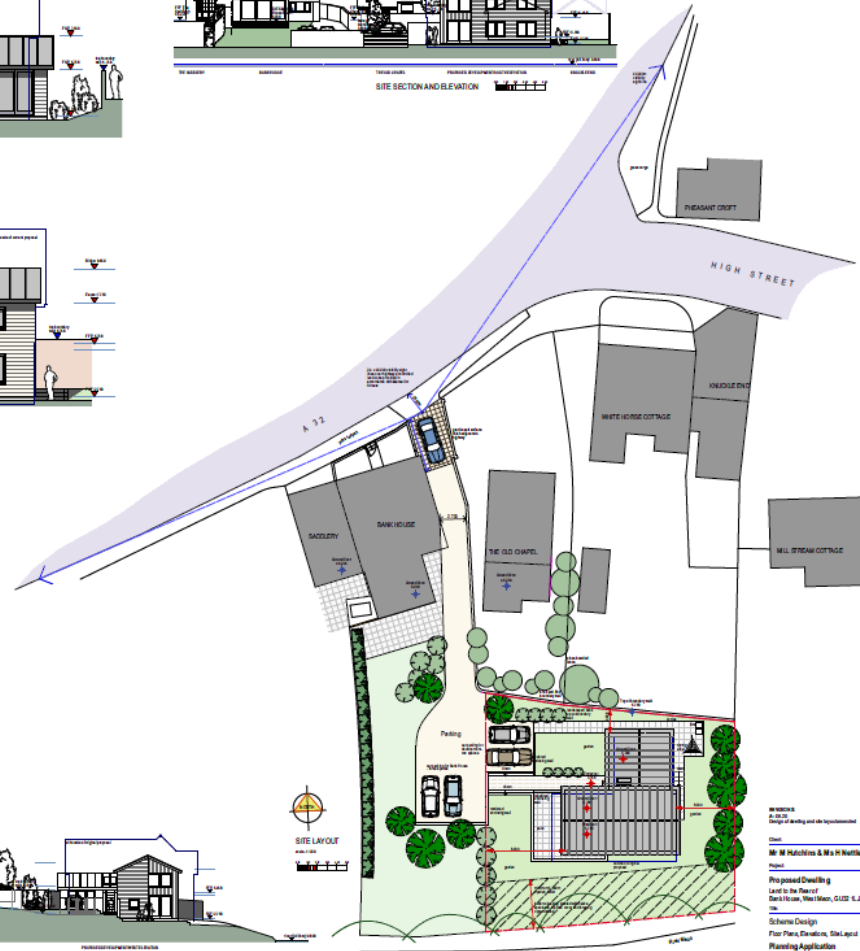

MR MORTON  
 A 32/33  
 100m of High Street and the surrounding area

Client:  
 Mr M Hutchins & Ms H Martin

Project:  
 Proposed Dwelling  
 Land to the West of  
 Bank House, High Street, G12 6J

Scheme Design:  
 Floor Plans, Elevations, Site Layout  
 Planning Application

Drawn: [Name] Scale: 1:500 Date: [Date]

MR PLET A 1/20/2024 10:10

Architect:  
 [Name]  
 [Address]  
 [Phone]  
 [Email]

# Proposed Elevations (showing slate)

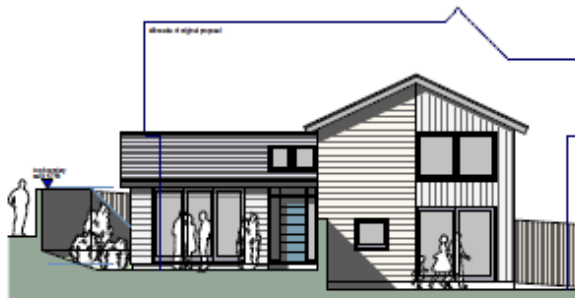

WEST ELEVATION

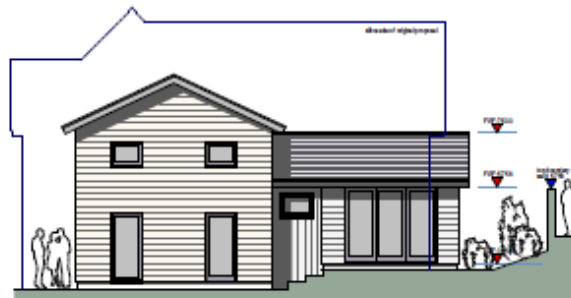

EAST ELEVATION

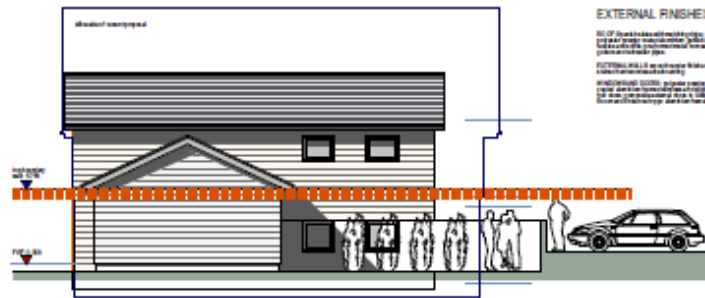

NORTH ELEVATION

**EXTERNAL FINISHES:**  
 All of the external walls are to be finished with a high quality, durable, weather-resistant, water-repellent, and fire-retardant finish.  
 All of the external walls are to be finished with a high quality, durable, weather-resistant, water-repellent, and fire-retardant finish.  
 All of the external walls are to be finished with a high quality, durable, weather-resistant, water-repellent, and fire-retardant finish.



SOUTH ELEVATION

## ELEVATIONS

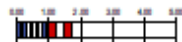

Client:  
**Mr M Hutchins & Ms H Nettie**  
 Project:  
**Proposed Dwelling**  
 Land to the Rear of  
 Bank House, West Meon, GU32 1LJ  
 Site:  
 Scheme Design  
 Revised Elevations (slate roof covering)  
**Planning Application**  
 Drawing: Revision: Scale: Date:  
**401 PL02 A 1:100 04/08/20**

Richard Lane  
 Architect  
 100 High Street  
 Southampton  
 SO9 4JH

# Site Looking West





View east from garden of host dwelling





## View to the East





# North-east Boundaries





# Looking south-west





## View from White Horse Cottage Garden





South looking down from White Horse Cottage Boundary Wall





# View from The Old Chapel Garden





View from The Old Chapel balcony





View from The Old Chapel ground floor bedroom window





# View from The Saddlery





# View from The Saddlery





## View from The Saddlery first floor rear window





View from The Old Bank conservatory showing driveway and The Old Chapel boundary wall





# Access



# Driveway

